

VENTE OCCASION

NAUTITECH 395

129 000 € HT

Contact : Herve Harel + 590 690 76 22 22 herve@harelyachts.com

SPÉCIFICATIONS

ANNÉE
1998

LONGUEUR (M)
12.19

LARGEUR (M)
6.40

CAPACITÉ DE CARBURANT (L)
150

CAPACITÉ EAU DOUCE (L)
700

CABINES
5

SALLES DE BAINS
2

MARQUE MOTEUR
VOLVO PENTA MD2030

PUISSANCE
2 X 29 CV

DESCRIPTION

Nautitech 395 – Fully Refit & Overhauled (2025/2026)

This Nautitech 395 has benefited from an extensive 2025/2026 refit, making her an outstanding **turnkey** cruising catamaran. Combining the renowned sailing performance and seaworthiness of the Nautitech design with significant recent upgrades, she is ready for immediate cruising or comfortable liveaboard life.

Recent Upgrades Include:

* Brand-new tri-radial sail inventory
* Full-batten mainsail
* Furling genoa
* Both engines completely overhauled
* New standing rigging (shrouds)
* 10 new deck hatches
* New trampoline
* New windlass
* New Rocna anchor
* New navigation electronics
* Starlink system installed
* New electric toilets
* All through-hull fittings replaced
* New rudder bearings
* Extensive inspection and refurbishment of onboard systems

The sought-after 4-cabin layout offers generous accommodation for family cruising, guests, or charter use. With the major maintenance already completed and substantial investment made throughout the vessel, this Nautitech 395 represents an excellent opportunity to own a proven bluewater catamaran that is ready to sail.

Général

Type	Constructeur	Modèle	Lieu / Visible À
Voilier	NAUTITECH	395	Panama City

Dimensions/performance

Capacité Eau Douce (L)	Capacité Réservoir (L)
700	150

Construction/Aménagements

Matériau Coque	Nb De Cabines	Nb Salles De Bain
Fiberglass	5	2

Mécanique

Moteur
VOLVO PENTA MD2030

Puissance
2x29CV

Année Moteur
1998

Propulsion/transmission
Inboard/Outboard

Type De Transmission
2 Blade, Bronze

Carburant
Diesel

Description

VOLVO PENTA MD2030 de 1998
29 hp
diesel
Inboard
2 Blade, Bronze

VOLVO PENTA MD2030 de 1998
29 hp
diesel
Inboard/Outboard
2 Blade, Bronze

Electricité

Voltage
12 volt

Équipements De Pont

Guindeau



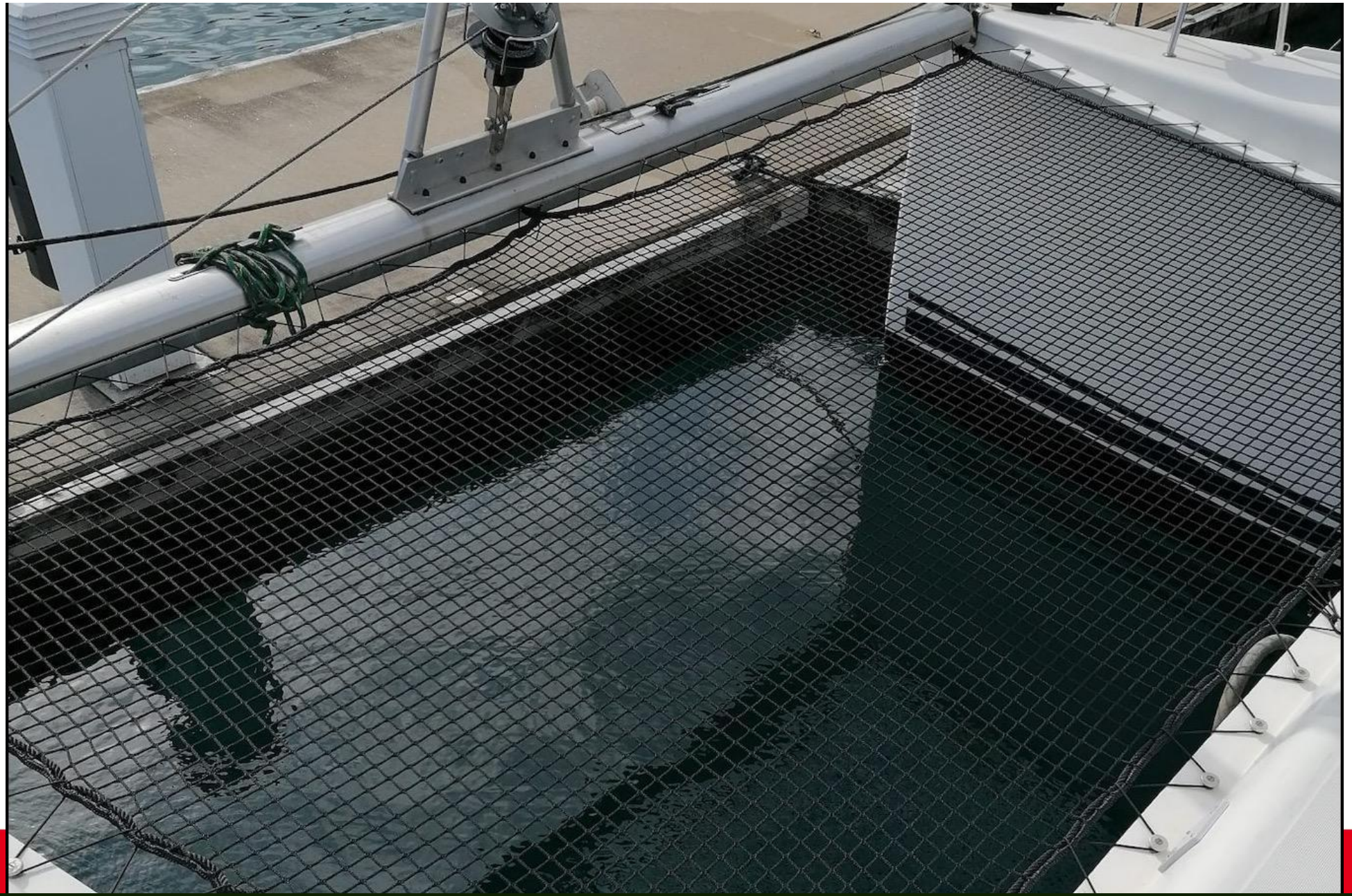


CAYMAN
















YAMAHA
HARKEN


Raymarine
9.5
Raymarine
056°
ALARM
ALARM

























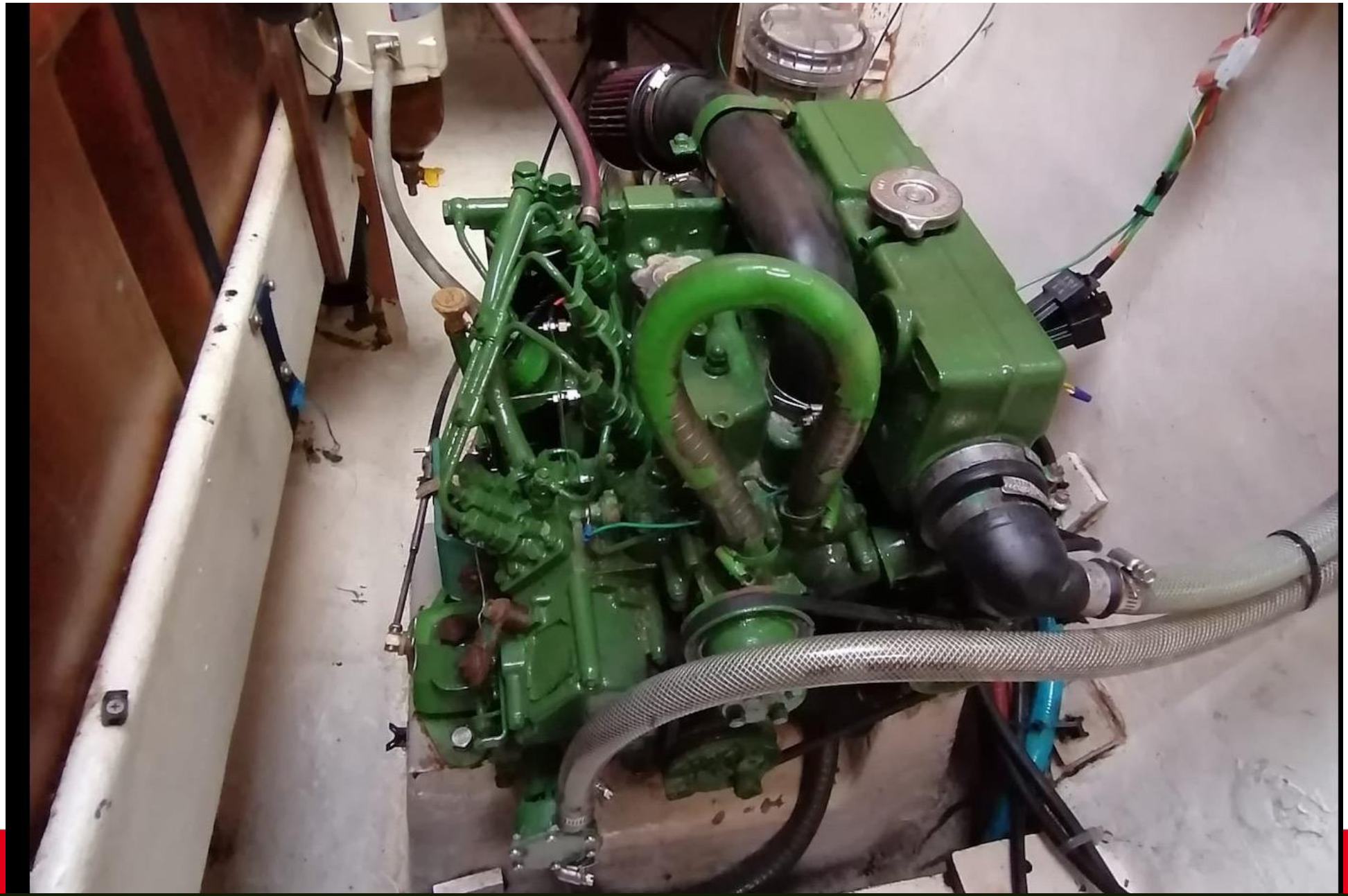






YAMAHA
6
four stroke